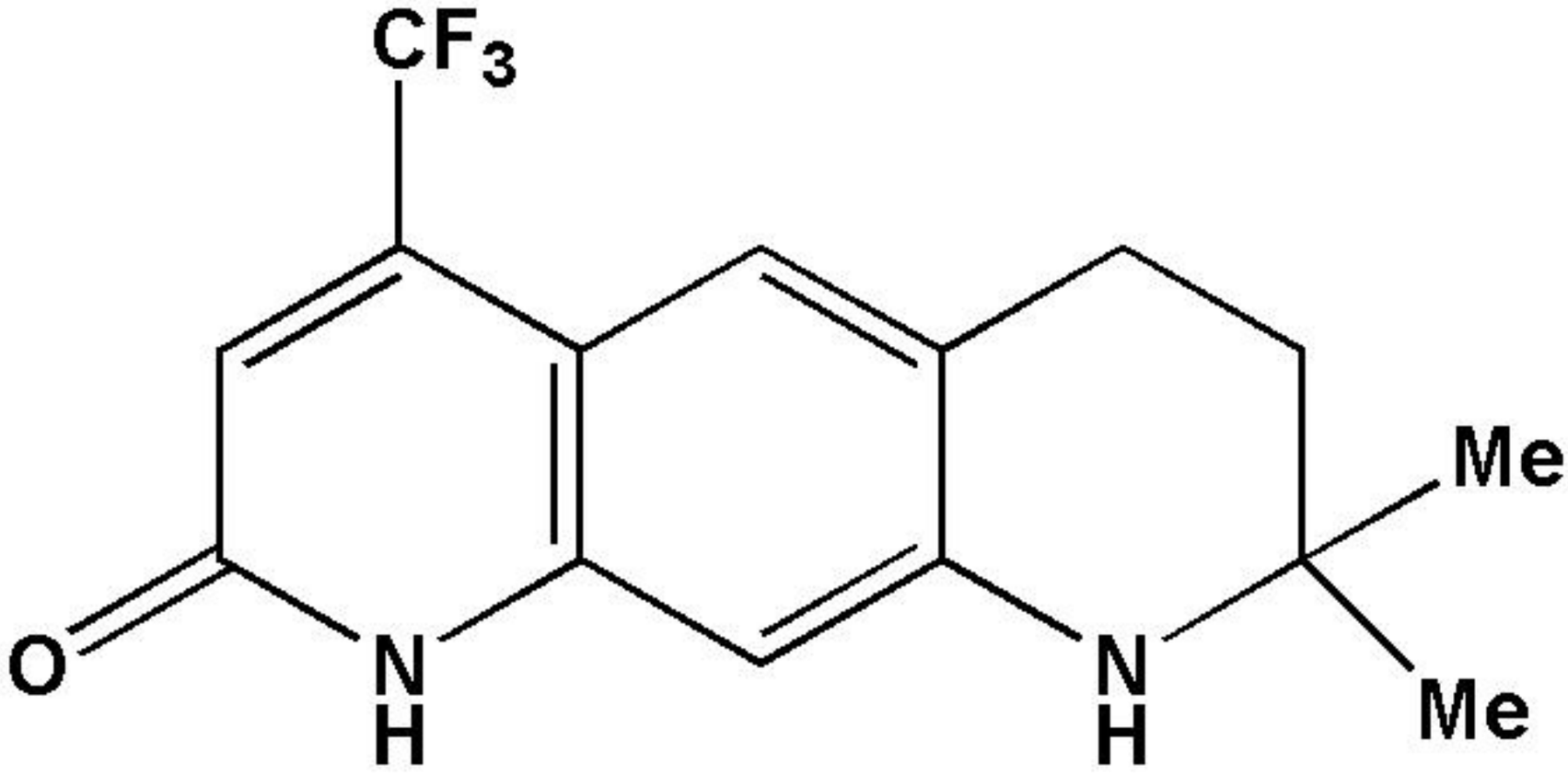

TDPQ

1,2,3,4-tetrahydro-2,2-dimethyl-6-(trifluoromethyl)-8-pyridono[5,6-g]quinoline

$C_{15}H_{15}F_3N_2O$

Mol. Wt.: 296.29